PATHEN SAI HLOEM MATU RAM

Paham YP Lai Thang

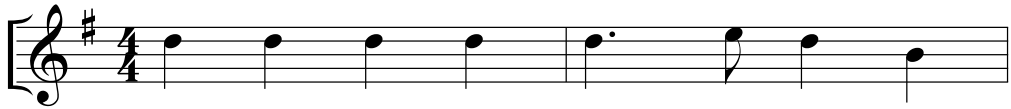

1. Pa - then sai hloem Ma - tu ram then,
2. Rho kah lung thang ben lam ka loh,
3. Kai si lung pael kung tlang ka loh
4. Kong long ti kul Thang rhael tlang som

3

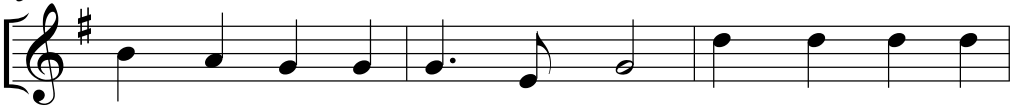

Mol tlang loh a thing thung khoep, Hlang com hlang cim
Ai si thui pa hang thoeng hang. Kho hla rhal van
Mang pa yawt yawt hang thoeng phai. Cang bong Kho - boi
Lung kil Hii som Rho tlang neh. Tlang ben ka loh

6

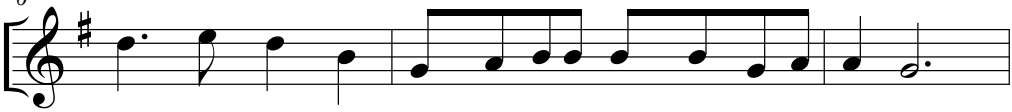

ben lam ka loh Ma - tu ram dan ngaih om thenhlang,
ben lam ka loh Nu pa neh lung hoih ol a thui uh.
Lung - duei long hum Long van kol ken tha va banglam.
van rho tui tlan Ram lohhing suep hlo va ngo loei.

9

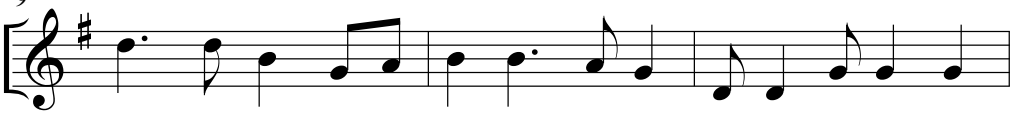

Aw bol tlang rhai pai bang na pai lum, Bung tla tui soi hlang

12

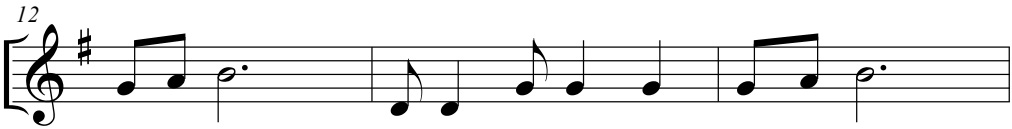

bang na vang Pa-then kut ngo hlang hingboeih loh

15

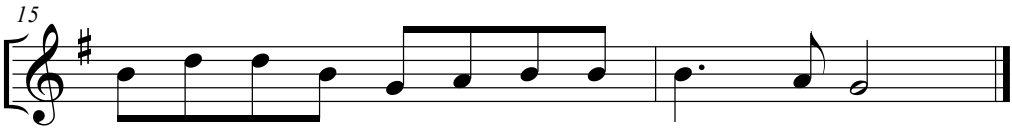

A cim A cim A - cim Je - suh nang kan koeh.

©